

SAMSUNG

Samsung Knox E-FOTA One (KE1)

Migrating from E-FOTA on MDM
VMware Workspace ONE UEM

April 2021

Samsung Electronics

Contents:

- Common Questions
- Exporting devices Enrolled to Knox E-FOTA on MDM
- Preparing the CSV for Knox E-FOTA One
- Accessing Knox E-FOTA One
- Importing devices to Knox E-FOTA One
- Adding a license to Knox E-FOTA One
- Assigning a license to device(s)
- Adding Knox E-FOTA One client to Workspace ONE UEM
- Assigning Knox E-FOTA One client to devices
- Knox E-FOTA One Device Client Enrollment Options
- Skipping the Knox E-FOTA One Privacy Policy Acceptance
- Enrolling the device to Knox E-FOTA One (manually)
- Enrolling the device to Knox E-FOTA One (via KSP)
- Confirming Enrollment success
- Removing Knox E-FOTA on MDM management

Common Questions

Does the user need to do anything?

This depends on your Enrollment decisions. If you set the device client to install automatically, to open automatically (using the Knox Service Plugin (KSP)) and skip the Privacy Policy Settings, the user would just need to ensure the device is turned on to enable a successful migration.

Our device(s) will not Enroll, why?

There are a number of reasons for this but usually it is a simple fix. Ensure the device:

- Is listed correctly in the Knox E-FOTA One console
- Has an internet connection
- Has a license assigned
- Has the device client installed
- Has had the client opened (if manual)
- Has the Knox Service Plugin installed (if KSP)

Do I need to keep the client up to date?

No, once a device is Enrolled to Knox E-FOTA One, the client is updated and maintained as part of the service.

Can I only distribute the client from my MDM?

No, the device client can be distributed to devices in a number of ways including:

- MDM via the Managed Google Play Store
- MDM as an “internal application”
- Knox Configure
- Sideload

Can I use Knox E-FOTA One within a Work Profile?

No, the device client will need to run outside of the Work Profile. This can be managed automatically by the Knox Service Plugin and requires a Knox Platform for Enterprise Premium license.

Common Questions

Are there any other ways to export devices?

Yes. There are couple ways to move device information from VMware Workspace One UEM to EFOTA One:

- By CSV file
- By OOBE – Out of the Box Experience
- By integrating EFOTA One to VMware Workspace ONE UEM

For more information, please visit:

<https://docs.samsungknox.com/admin/efota-one/add-devices.htm>

What is the cost of migration from E-FOTA on MDM to E-FOTA One?

Any current KE MDM customer may migrate to KE One at any point during their current contract term at no charge 1:1 license basis with the same expiry date as their current license subscription.

Do I need to export device by CSV file?

There are couple of ways to export device information from VMware Workspace One UEM to Knox EFOTA One:

- By Reseller
- By CSV file - covered in this guide
- Integrating EFOTA One with VMware Workspace One UEM

How to acquire a E-FOTA One license key?

To receive a valid E-FOTA One license key, you need to contact your Samsung Reseller or Samsung representative.

Exporting devices Enrolled to Knox E-FOTA on MDM

1. Open Workspace ONE UEM Console
2. Go to Devices > Profiles
3. Find and select the E-FOTA Restrictions profile(s) you have assigned to devices
4. Note the Group(s) assigned

| Profile Details | Payloads | Managed By | Assignment Type | Assigned Groups | Installed Status | Status |
|--|----------|------------|-----------------|--------------------|------------------|--------|
| E-FOTA on MDM Android Restrictions | 1 | S | Auto | Knox E-FOTA on MDM | 1 0 1 | ✓ |

Exporting devices Enrolled to Knox E-FOTA on MDM

5. Go to Groups and Settings > Assignment Groups
6. Search for the Group(s) you require
7. Click on the Devices number count
8. Click Export > CSV on the List View page

Workspace ONE UEM

SRUK

Add ▾

MONITOR

DEVICES

ACCOUNTS

APPS & BOOKS

CONTENT

EMAIL

TELECOM

GROUPS & SETTINGS

ABOUT

Groups

Organization Groups

User Groups

Assignment Groups

App Groups

Admin Groups

All Settings

Configurations

Groups & Settings > Groups

Assignment Groups

Filters >> + ADD SMART GROUP

Groups Managed By Group Type Assignments Exclusions Devices

Knox E-FOTA on MDM S Smart Group 3 0 1

Devices

List View

Filters 1 x + ADD DEVICE

APPLY

Management >

Ownership >

Smart Groups

Knox E-FOTA on ... x

Search

User Groups >

Device Type >

Security >

Status >

Advanced >

LAYOUT ▾

EXPORT ▾ Search List

CSV

XLSX

Items 1 - 1 of 1

Preparing the CSV for Knox E-FOTA One

1. Open the CSV recently exported from the Workspace ONE UEM Console
2. Delete all columns except for IMEI

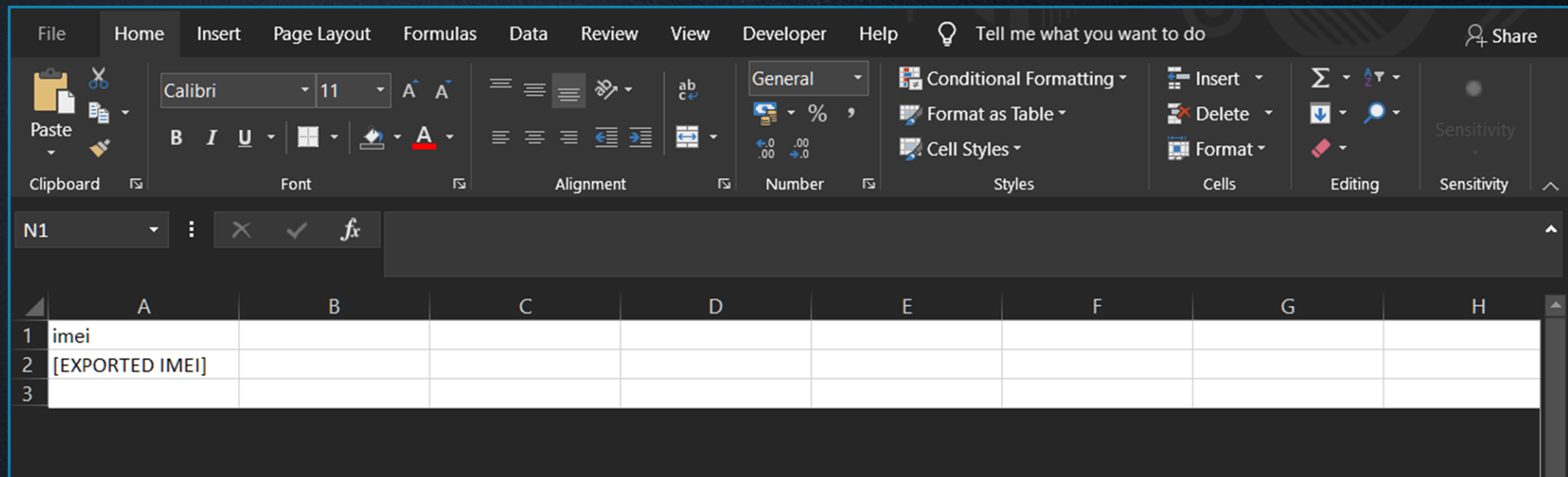

Accessing Knox E-FOTA One

1. Go to www.samsungknox.com and sign in to the Samsung Knox Dashboard
2. Find Knox E-FOTA under the Knox Suite heading and press “TRY FOR FREE”
3. Agree to Knox E-FOTA One Terms and Conditions and submit application
4. Once approved, Launch Knox E-FOTA

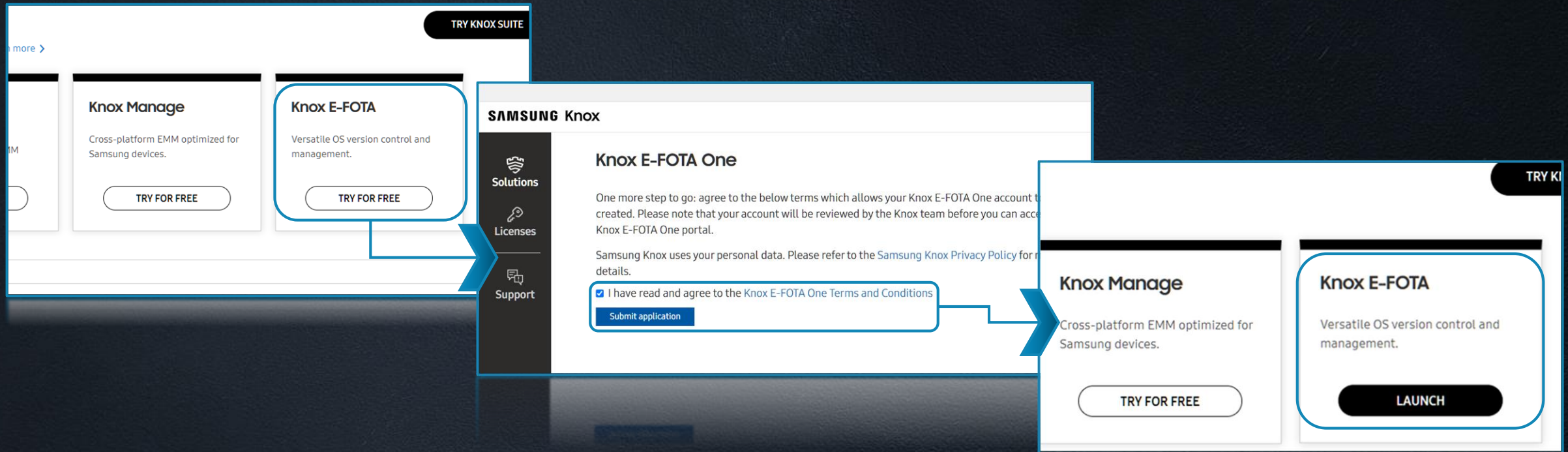

Importing devices to Knox E-FOTA One

1. From the Dashboard, press BULK ACTIONS at the bottom of the left-hand navigation panel
2. Press UPLOAD DEVICES
3. Browse to the CSV file prepared earlier
4. Press SUBMIT

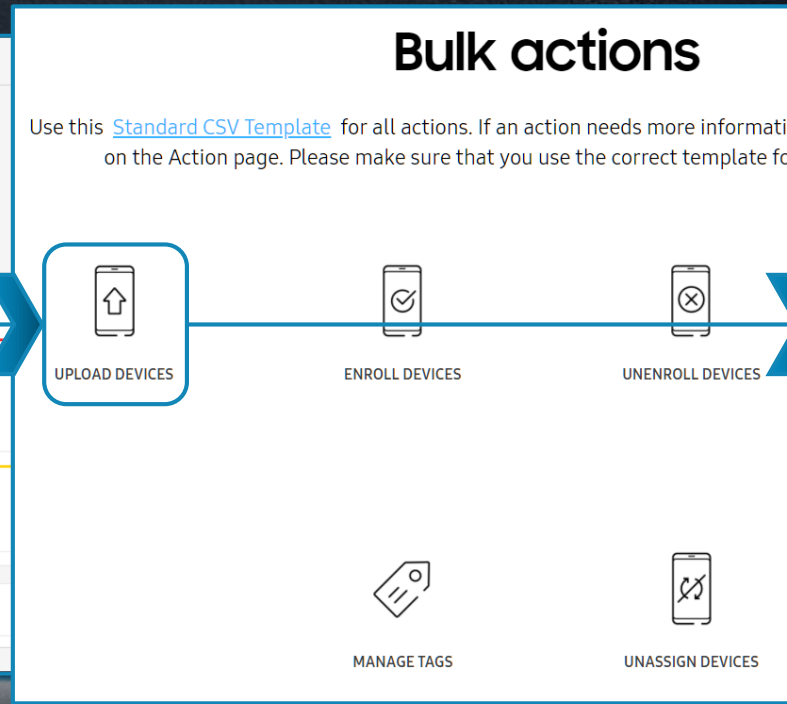
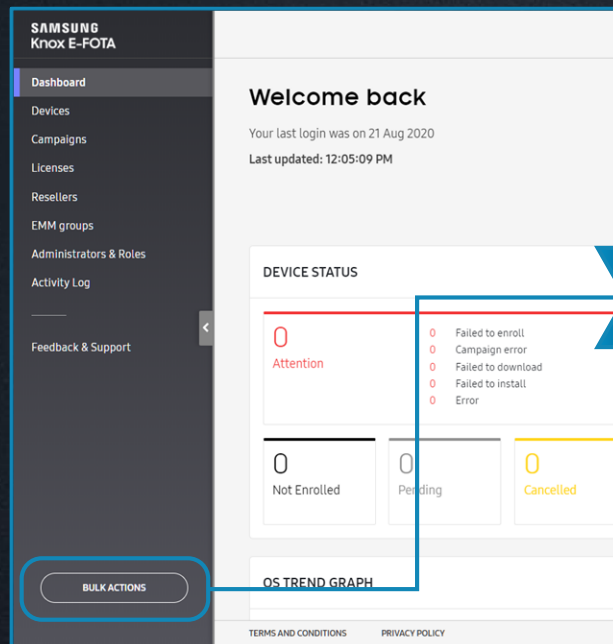

Upload Devices

After you click Submit, the devices in the uploaded file will be added to your device inventory.

STEP 1

Upload device list

Enter one IMEI or serial number per line. Maximum 10,000 devices per upload.

[Download CSV template](#)

Select .csv file*

Sample Upload.csv BROWSE

STEP 2

Enroll/Assign campaign

Select a default method to assign to the devices uploaded by this reseller once they are manually or automatically approved.

☐ Auto Enroll/Lock Firmware

Devices will consume license seats, install agent and firmware will be locked.

Select license

☐ Assign default campaign

Devices will consume license seats, install agent, firmware will be locked and campaign will be assigned.

Select campaign Select license

SUBMIT

Adding a license to Knox E-FOTA One

1. Press Licenses in the left-hand navigation panel
2. Press ENTER LICENSE KEY, enter your license information and press ADD
3. If needed, a trial license can be generated by pressing GET A LICENSE then GENERATE TRIAL LICENSE

SAMSUNG Knox E-FOTA

Dashboard
Devices
Campaigns
Licenses
Resellers
EMM groups
Administrators & Roles
Activity Log
Feedback & Support

Licenses

A Knox E-FOTA license is needed to enroll devices into E-FOTA.

GET A LICENSE **ENTER LICENSE KEY**

Get a license

Generate free trial license

Trial licenses are intended for the development and testing purposes. Trial licenses are valid for 3 months and for 30 devices. Select the type of trial license you need.

GENERATE TRIAL LICENSE

Purchase commercial license

Use of a commercial license when deploying devices for commercial use. Commercial licenses must be purchased from a Knox reseller in your region.

FIND RESELLER

Enter License Key

License name*

License key*

CANCEL **ADD**

Assigning license to device(s)

1. Press Devices in the left-hand navigation panel
2. Select (tick) the device(s) you wish to license
3. Press ACTIONS then Enroll Devices
4. Select the license and press DONE
5. The device(s) will now be in the state "Enrollment pending"

SAMSUNG Knox E-FOTA

Dashboard
Devices
Campaigns
Licenses
Resellers
EMM groups
Administrators & Roles
Activity Log
Feedback & Support

Customer portal 58

Devices

ALL DEVICES(1) UPLOADS(1)

Search

1 device(s) on this page selected. [Select all device\(s\).](#)

| <input checked="" type="checkbox"/> | DEVICE ID | FIRMWARE VERSION | MODEL | CAMPAIGN | LICENSE ENDS | STATUS | SOURCE |
|-------------------------------------|-----------|------------------|--------------|----------|--------------|--------------|------------|
| <input checked="" type="checkbox"/> | 35 | - | SM-A505FN/DS | - | - | Not enrolled | CSV Upload |

1-1 of 1

ACTIONS

- Enroll Devices
- Create Campaign
- Replace license

Select License

Select license to enroll 1 device(s). License with sufficient seats are listed by default. Modify the filters to find more licenses.
If you choose to proceed, agent will be installed and current firmware will be locked and all the firmware updates will be blocked on the device.

Search

CLEAR FILTERS

| LICENSE NAME | TYPE | STATUS | PURCHASED SEATS | ASSIGNED SEATS | REMAINING SEATS | LICENSE END DATE |
|---------------------|-------|--------|-----------------|----------------|-----------------|------------------|
| 249981639871a13206- | Trial | Active | 30 | 0 | 30 | 20 Nov 2020 |

1-1 of 1 Show 25 < 1 >

DONE

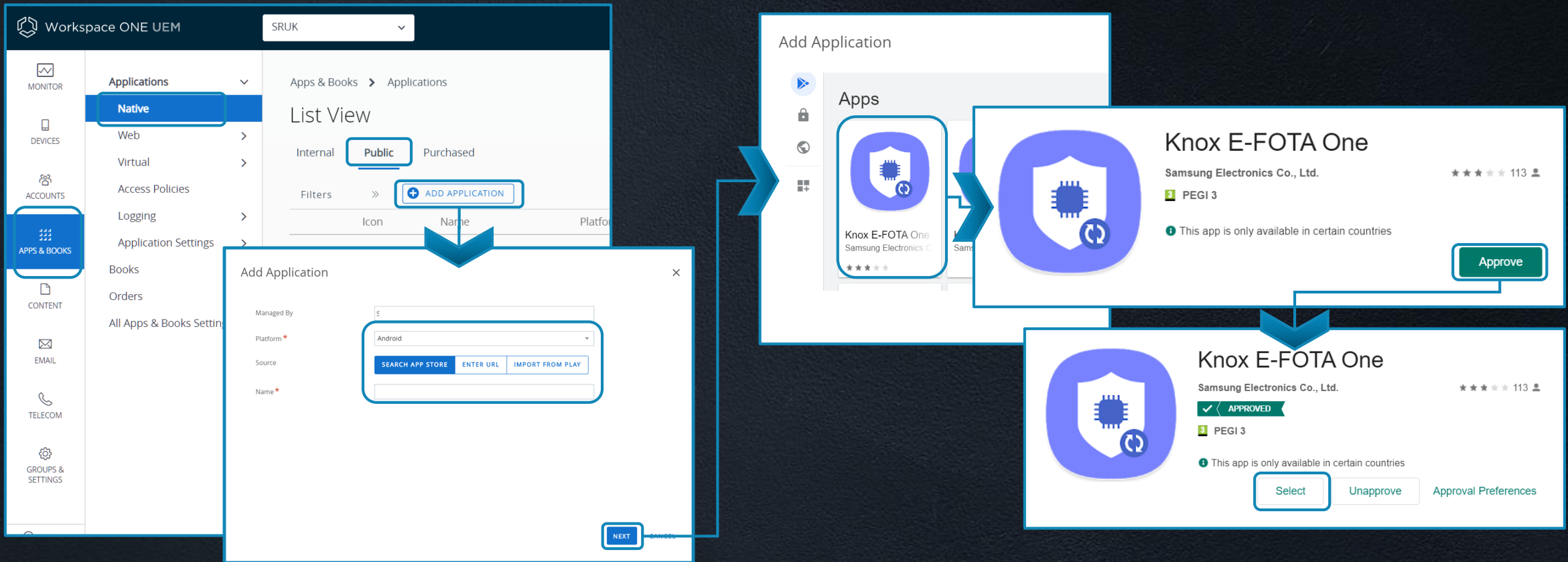

Adding Knox E-FOTA One client to Workspace ONE UEM

1. Open Workspace ONE UEM Console
2. Go to APPS & BOOKS > Applications > Native > Public
3. Click ADD APPLICATION
4. Set Platform to Android > Enter Name Knox E-FOTA One > Click NEXT
5. Select Knox E-FOTA One > Click Approve and follow prompts > Click Select

Assigning Knox E-FOTA One client to devices

1. Click SAVE & ASSIGN
2. Enter a distribution name
3. Specify Assignment Groups
4. Click CREATE > SAVE > PUBLISH

 Edit Application - Knox E-FOTA One
Public |  Status: Active | Managed By: Stephen Brewster | Application ID: com.samsung.android.knox.efota

Details Terms of Use SDK

 **Name *** ⓘ
[View in Play Store](#)
Created on 9/25/2020 3:39 PM by brewster
Modified on 9/25/2020 3:39 PM by brewster

 UPLOAD

Categories ⓘ

Supported Models ⓘ

SAVE & ASSIGN CANCEL

Knox E-FOTA One - Assignment

Distribution

Restrictions ⓘ
Tunnel ⓘ
Application Configuration ⓘ

Distribution

Name *

Description

Assignment Groups *

App Delivery Method * ☒ Auto ☐ On Demand ⓘ

Pre-release Version

CANCEL **CREATE**

Knox E-FOTA One Device Client Enrollment Options

After the device client is installed on a device it must be opened in order for it to Enroll to the Knox E-FOTA One service. There are two options for this:

Automatic

IT admins can utilise the Knox Service Plugin to automatically launch the Knox E-FOTA Client using the Firmware update (FOTA) policy.

NOTE! If a device is managed with a Work Profile, a Knox Platform for Enterprise Premium Key will be required for this.

To enable a truly automatic Enrollment, IT Admins will need to skip the Knox E-FOTA Terms & Conditions and Privacy Policy acceptance user prompt.

Manual

Device users will need to manually open the device client by clicking the Knox E-FOTA application to enable and complete Enrollment.

To reduce user interaction requirements, IT Admins may wish to skip the Knox E-FOTA Terms & Conditions and Privacy Policy acceptance user prompt.

Skipping the Knox E-FOTA One Privacy Policy Acceptance

1. Click your account initials at the top-right
2. Click “Privacy policy setting”
3. Check the “Skip Knox E-FOTA Terms & Conditions and Privacy Policy” check box
4. Click Save

Samsung Knox E-FOTA Dashboard:

- Header:** SAMSUNG Knox E-FOTA
- Left Sidebar:** Dashboard, Devices, Campaigns, Licenses, Resellers, EMM groups, Administrators & Roles, Activity Log, Feedback & Support.
- Main Content:**
 - Welcome back:** Your last login was on 24 Aug 2020. Last updated: 12:40:22 PM.
 - DEVICE STATUS:** 1 Devices [View all](#).
 - Attention:** 0 (Failed to enroll, Campaign error, Failed to download, Failed to install, Error).
 - Not Enrolled:** 0
 - Pending:** 0
 - Cancelled:** 0
 - Active:** 1
- Customer portal:** Customer ID 2499816398, Default support information, Privacy policy setting (highlighted), Logout.

Privacy policy setting dialog:

- Title:** Privacy policy setting
- Description:** This setting enables end users to skip Knox E-FOTA terms & conditions and privacy policy on their device during the setup of Knox E-FOTA.
- Option:** ☒ Skip [Knox E-FOTA Terms & Conditions](#) and [Privacy Policy](#).
- Buttons:** CANCEL, SAVE.

Enrolling the device to Knox E-FOTA One manually

1. Open the client once the device has completed the install
2. Device will start Applying policy (25%)
3. Press ACCEPT*
4. Device will finish applying policy (75-100%)
5. Enrolment complete

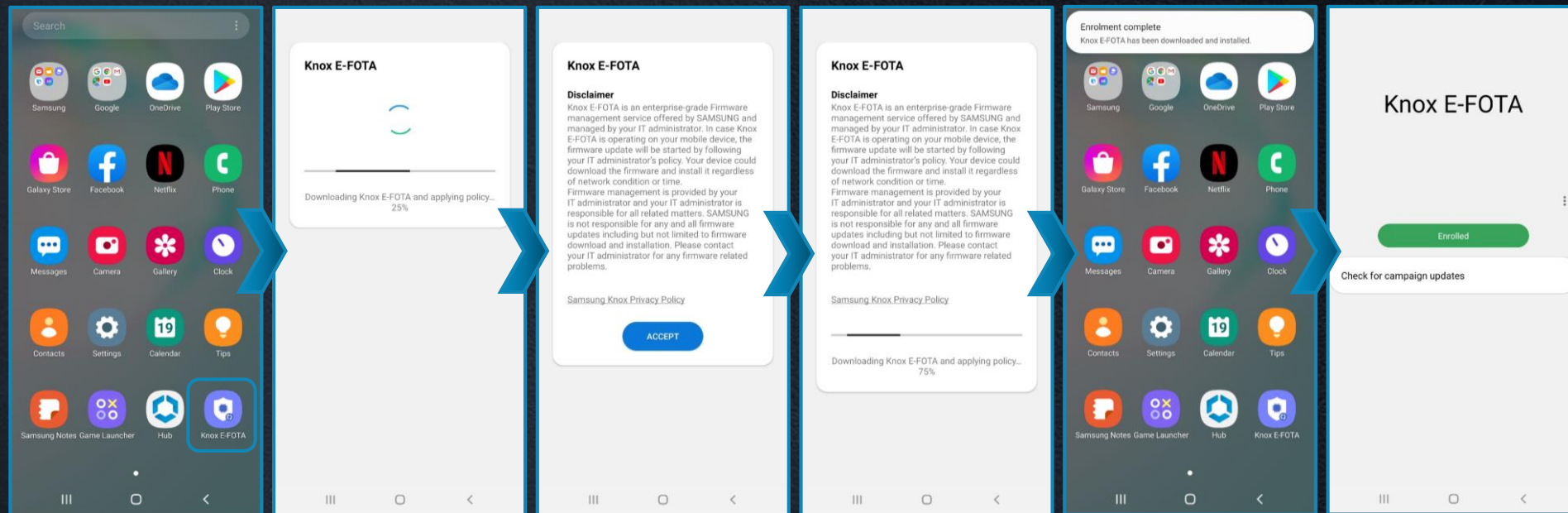

*This can be skipped if the IT Admin has selected "Skip Knox E-FOTA Terms and Conditions and Privacy Policy" in the Privacy Policy Settings within the Knox E-FOTA One console

Enrolling the device to Knox E-FOTA One via KSP

1. Open Workspace ONE UEM Console
2. Go to APPS & BOOKS > Applications > Native > Public
3. Click ADD APPLICATION
4. Set Platform to Android > Enter Name Knox Service Plugin > Click NEXT
5. Select Knox Service Plugin > Click Approve and follow prompts > Click Select

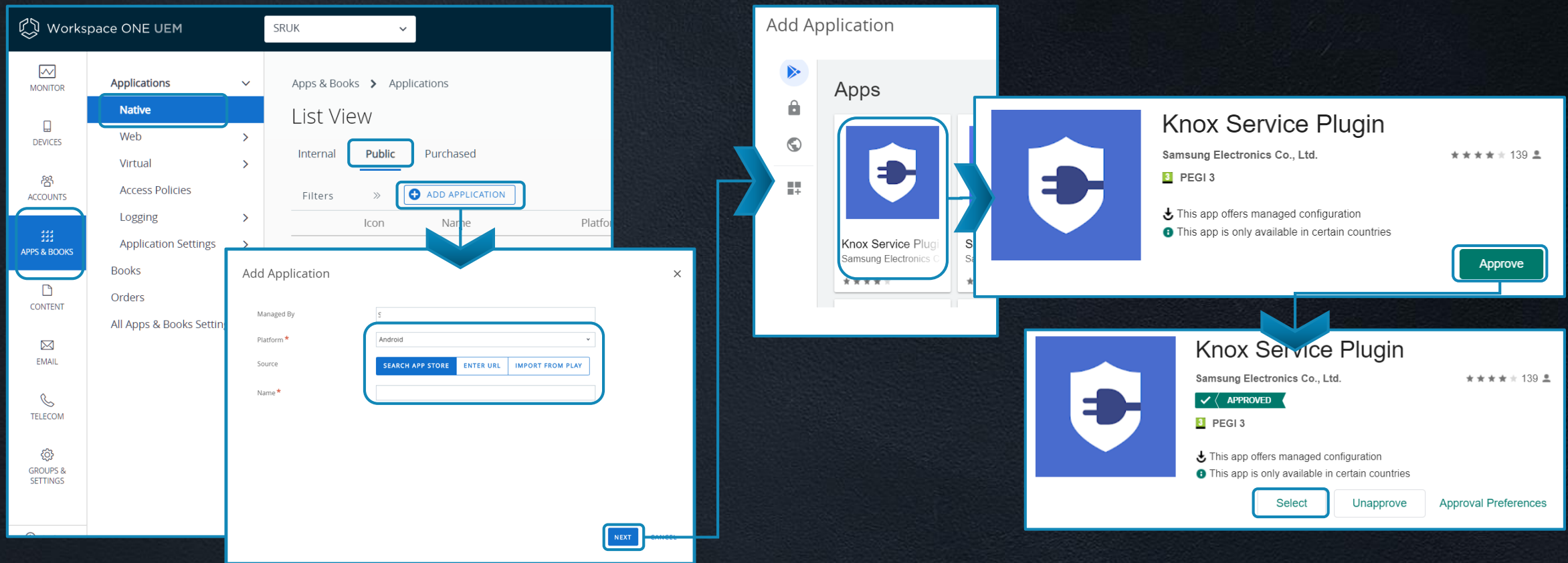

Enrolling the device to Knox E-FOTA One via KSP

5. Click Save & Assign on Application Information screen
6. Enter a distribution name
7. Specify Assignment Groups
8. Click Application Configuration
9. Enable “Managed Access” and “SendAppConfiguration not globalized” options
10. Provide a Profile name and License key (if required)
11. Click configure against “Device-wide policies”

Knox Service Plugin - Assignment

Distribution

Restrictions

Tunnel

Application Configuration

Name *

Description

Assignment Groups *

App Delivery Method *

Pre-release Version

KE1 install and launch

Assignment Description

To whom do you want to assign this app?

KE1 Smartgroup - all devices(Stephen Bre ... X)

Auto On Demand

None

Application Configuration

EMM Managed Access

Only devices enrolled in EMM will be allowed to install the app and receive policies below.

Managed Access

SendAppConfiguration not globalized

Profile name

Knox E-FOTA Install & Launch

KPE Premium or Knox Suite License key

INCLUDE IF IN A WORK PROFILE!

Debug Mode

Disable

App Separation policies

Allow List Policy

Device-wide policies (Selectively applicable to Fully Manage Device (DO) or Work Profile on company owned)

Enrolling the device to Knox E-FOTA One via KSP

12. Set “Enable device policy controls” to Enable
13. Expand “Firmware update (FOTA) policy”
14. Set “Enable firmware controls” and “Enable E-FOTA client installation & launch” to Enable
15. Click Create > Save > Publish

- Enable firmware controls: Enabled
- Allow firmware update over-the-air: Enabled
- Allow firmware update in recovery mode: Enabled
- Enforce firmware auto update on Wi-Fi (Premium): Disabled
- Enable E-FOTA client installation & launch: Enabled

At the bottom of the configuration screen, there are three buttons: 'CANCEL', 'CREATE', and 'SAVE'. The 'CREATE' button is highlighted with a blue border. Below the 'CREATE' button, there is a 'PUBLISH' button, also highlighted with a blue border. The interface is designed with a clean, modern look, using a light gray background and blue accents for active elements.

Enrolling the device to Knox E-FOTA One via KSP

14. The device will now install Knox Service Plugin, check for the latest policy and apply
15. Device will start applying policy (25%)
16. Press ACCEPT*
17. Device will continue applying policy (75%)
18. Enrolment complete

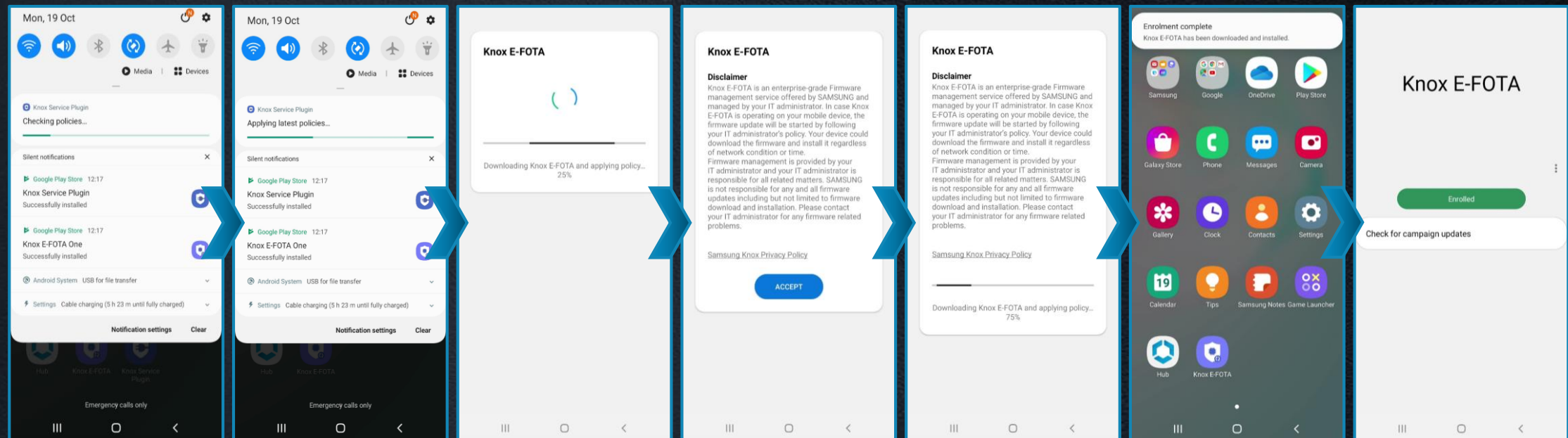

*This can be skipped if the IT Admin has selected "Skip Knox E-FOTA Terms and Conditions and Privacy Policy" in the Privacy Policy Settings within the Knox E-FOTA One console

Confirming Enrollment success

1. Return to your Knox E-FOTA One console
2. Press Devices
3. Ensure all devices you have migrated to Knox E-FOTA One are now in the state “Enrolled”
4. Once in this state, devices are ready to be removed from Knox E-FOTA on MDM management

| <input type="checkbox"/> | DEVICE ID | FIRMWARE VERSION | MODEL | CAMPAIGN | LICENSE ENDS | STATUS | SOURCE | MODIFIED | |
|--------------------------|-----------|------------------|-----------|----------|--------------|----------|------------|-------------|--|
| <input type="checkbox"/> | 357 | A505FNXXS3ASL1 | SM-A505FN | - | 20 Nov 2020 | Enrolled | CSV Upload | 27 Aug 2020 | |

At the bottom right, it shows '1-1 of 1', 'Show 25', and pagination controls.

Removing Knox E-FOTA on MDM management

1. Open Workspace ONE UEM Console
2. Go to DEVICES > Profiles
3. Find and select the E-FOTA Restrictions profile(s) you have assigned to devices
4. Click More Actions > Select Deactivate > OK

| Profile Name | Managed By | Assignment Type | Assigned Groups | Installed Status | Status |
|------------------------------------|------------------|-----------------|--------------------|--|--------|
| E-FOTA on MDM Android Restrictions | Stephen Brewster | Auto | Knox E-FOTA on MDM | 1 (Active), 1 (Deactivated), 2 (Total) | Active |

Visit **SamsungKnox.com** to :

1

Learn
more

2

Try
for free

3

Contact
sales

Thank you

Stay connected, protected and productive